SALISBURY STATE

vs.

YORK

TAWES GYMNASIUM

Wednesday, December 10, 1975

Gary's Sports Scene

COURT PLAZA, ROUTE 13 SOUTH

PHONE 742-2844

(two blocks south of SSC)

CARRYOUT
10 a.m.-1 a.m. Mon.-Sat.
LOUNGE
11 a.m.-1 a.m.
* * *
DYNAMITE SANDWICHES
* * *
ON TAP
Michelob . . . Schlitz
Old Milwaukee
40¢ drafts
* * *
113 Bateman Street
(Across from SSC's New Gym)

"Watering Trough for SSC"

Vehicles for Fun

BARR INTERNATIONAL INC.

New Scout Traveler™ for '76.

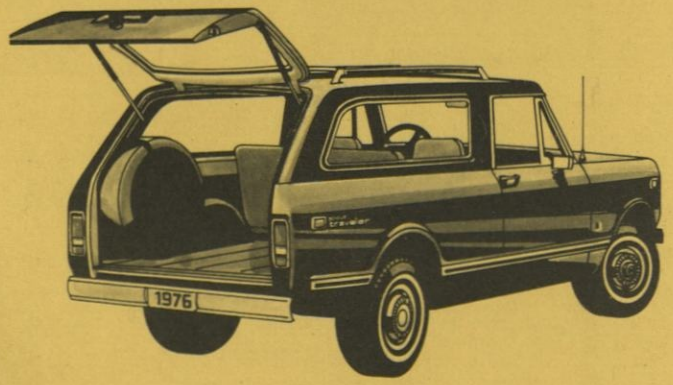

"We Service What We Sell"

ROUTE 13 AT THE BY-PASS

PLAYER PROFILE

HOWARD SHOCKLEY (Captain)

After being the statistical leader of the Sea Gull teams for the past two seasons, Howard Shockley has been elected captain of the 1975-76 team. The "Shock" has dominated the record book in only two years of play. He holds 11 individual records and became the 4th Salisbury player to score over 1000 points in Salisbury's first games this season with Rutgers of Camden. He already has over 900 rebounds in his career. "Howard is the only player I have seen since being at Salisbury who can truly dominate the boards, no matter who else is trying to rebound," noted Coach Lambert. "When the Gulls get going, it is usually because of Howard's total domination."

SSC 1975-76 SCHEDULE AND RESULTS (0-3)

Rutgers-Camden	84	Salisbury	64
*Mt. St. Mary's	95	Salisbury	79
*Loyola	88	Salisbury	81

SSC 1975-76 SCHEDULE

Wednesday	**10**	**York**	**H**	**8:00****
Saturday	**20**	**St. Mary's**	**H**	**8:00**
Mon.-Tues.	22-23	Kean Tournament (Kean-Quinnipiac-Kutztown)	Union, N.J.	
Fri.-Sat. January	9-10	Washington & Lee Tournament (Lock Haven-Wash. & Lee-Lycoming)	Lexington, Va.	
Tuesday	**13**	***UMBC**	**H**	**8:00**
Saturday	17	*Catholic	A	8:00
Thursday	**22**	**Glassboro**	**H**	**8:00****
Saturday	**24**	***Baltimore**	**H**	**8:00**
Tuesday	**27**	***Towson**	**H**	**8:00****
Thursday	29	Randolph-Macon	A	8:00**
Saturday	**31**	***Catholic**	**H**	**8:00**
Tuesday, February	3	*Mt. St. Mary's	A	8:00
Thursday	5	Washington College	A	8:00
Saturday	**7**	**Randolph-Macon**	**H**	**8:00****
Tuesday	10	*George Mason	A	8:00**
Saturday	14	*UMBC	A	8:00
Tuesday	**17**	***Loyola**	**H**	**8:00****
Thursday	19	*Towson	A	8:00**
Saturday	21	*Baltimore	A	8:00
Monday	**23**	***George Mason**	**H**	**8:00****
Thurs.-Sat.	26-28	Mason-Dixon Tournament	UMBC	

* Denotes Mason-Dixon Conference Games **Preliminary Game at 6:00

1975-76 Salisbury State Roster

No.	Name	Pos.	Ht.	Wt.	Class	Hometown
10	Mills, Ty	G	6-2	180	So.	Pocomoke City, Md.
12	Fisher, Kenny	G	6-1	169	So.	Pocomoke City, Md.
20	Myers, Buddy	G-F	6-2	164	So.	Roanoke, Va.
22	McEvoy, Dave	G	5-8	156	Jr.	Conshohocken, Pa.
24	Schmidt, Joe	F	6-5	172	Jr.	Baltimore, Md.
30	Kelly ,Gary	F-C	6-5	202	So.	District Heights, Md.
32	Garafola, Dave	G	6-2	185	So.	White Marsh, Md.
34	Morris, Bobby	G	6-1	175	Sr.	Salisbury, Md.
40	Jackson, Larry	F-C	6-6	185	Jr.	Williamston, N.C.
42	Arnold, Paul	C-F	6-8	181	Fr.	Columbia, Md.
44	Sheets, Jeff	G	6	175	So.	Claymont, Del.
50	Tillman, Jim	C	6-7	230	Jr.	Milford, Del.
54	Shockley, How.	F-C	6-6	202	Jr.	Stockton, Md.

Coach: Ward Lambert
Assistant: Marv Whitley
Captain: Howard Shockley

Trainer: Hunter Smith
Assistant: Steve Pesature
Clock: John Kenney
Scorer: Dan Gladding

1975-76 York Roster

No.	Name	Pos.	Ht.	Wt.	Class	Hometown
11	James, Tom	G	6	160	Jr.	Annapolis, Md.
13	DiBiaso, Rick	G	5-9	140	Sr.	Southington, Conn.
15	Bason, Ron	G	6	178	Sr.	West Hazelton, Pa.
21	Wright, Frank	F	6-1	179	So.	Glen Rock, Pa.
23	Fannick, Tony	F	6-4	202	Sr.	Shavertown, Pa.
25	Bortner, Scott	F	6-2	184	So.	Spring Grove, Pa.
33	Kirby, Ken	C	6-6	185	Jr.	Annapolis, Md.
34	Miller, Roger	G	6	176	So.	York, Pa.
35	Herr, Lyle	G	6-2	177	So.	Carlisle, Pa.
43	Harrold, Todd	F	6-4	194	Fr.	West York, Pa.
45	Johansen, Steve	G	6-3	180	So.	Garden City, N.Y.

Coach: Jack Jaquet
Assistant: Scott Knouse
Manager, William Smith, Sr.

SALISBURY STATISTICS

Player	G	MIN	FGM	FGA	PCT	FTM	FTA	PCT	REB	RPG	AST	STL	BS	TO	PF	PTS	PPG
Arnold	2	6	1	2	.500	0	1	.000	6	3.0	0	0	0	1	2	2	1.0
Fisher	2	25	7	12	.583	0	0	.000	4	2.0	0	1	0	4	6	14	7.0
Garafola	3	74	8	22	.364	1	4	.250	8	2.7	12	2	0	12	2	17	5.7
Jackson	3	69	7	13	.538	1	2	.500	28	9.3	4	2	0	1	6	15	5.0
Mills	3	59	5	22	.227	0	2	.000	13	4.3	6	1	0	5	4	10	3.3
Morris	3	68	18	43	.419	2	3	.667	6	2.0	5	1	0	8	9	38	12.7
Myers	1	1	0	0	.000	0	0	.000	0	0.0	0	0	0	0	0	0	0.0
McEvoy	3	52	10	24	.417	3	4	.750	5	2.5	15	0	0	10	10	23	7.7
Kelly	3	55	8	21	.381	2	2	1.000	9	3.0	2	0	0	1	7	18	6.0
Schmidt	3	36	6	14	.429	4	4	1.000	14	4.7	1	0	0	3	3	16	5.3
Sheets	3	47	13	24	.542	0	0	.000	4	1.3	3	4	2	3	4	26	8.3
Shockley	3	105	20	43	.465	5	11	.455	51	17.0	2	0	7	7	8	45	15.0
Tillman	1	1	0	1	.000	0	0	.000	0	0.0	0	0	0	0	0	0	0.0
SSC	3	120	103	241	.427	18	33	.545	157	52.3	51	13	8	55	61	224	74.7
Opponents	3	120	111	245	.453	45	69	.652	135	45.0	53	12	7	45	45	267	89.0

SALISBURY

No.	PF	Name	FG	FT	REB	AST	TP
10		*Mills					
30		*Kelly					
32		*Garafola					
40		*Jackson					
54		*Shockley					
12		Fisher					
20		Myers					
22		McEvoy					
24		Schmidt					
34		Morris					
42		Arnold					
44		Sheets					
50		Tillman					

* Denotes probable starters

OPPONENT

No.	PF	Name	FG	FT	REB	AST	TP
13		*DiBiaso					
15		*Bason					
23		*Fannick					
25		*Bortner					
33		*Kirby					
11		James					
21		Wright					
34		Miller					
35		Herr					
43		Harrold					
45		Johansen					

* Denotes probable starters

Avery W. Hall
INSURANCE AGENCY, INC.
Insurance and Surety Bonds

FOR ALL YOUR

INSURANCE NEEDS . . .

(HOMEOWNERS, AUTOMOBILE, BOAT, BUSINESS, LIFE & ACCIDENT)

110 N. Division St.
Salisbury, Md. 21801

Phone: 742-5111

WHERE THE SEA GULLS EAT AFTER THE GAME.

WILLIE'S FAIR

ARMY NAVY SURPLUS CENTER

1013 South Salisbury Boulevard

Converse shoes, Lee & Maverick jeans, prewashed and hard denim, sporting goods, camping supplies, uniforms, work clothes, combat boots, fatigue pants and shirts, and many other items.

THE MOST INEXPENSIVE JEANS IN TOWN

A world of pure orange juice
and other natural food
ingredients. Live it up –

ORANGE JULIUS

SALISBURY MALL

at the fountain

ICE WORLD

INDOOR ICE SKATING ARENA

HOURS:

Mon.	Tues.	Wed.	Thurs.	Fri.	Sat.	Sun.
closed	7-10	11-5:30	7-10	7-10	12:30-3	2-6
available		7-10			3:30-6	7-10
for private					7-9:30	
parties					10-midnight	

Route 50 West - Salisbury
Phone 546-3100